

PLAN SHOWING THE PROPOSED CONSTRUCTION OF RESIDENTIAL BUILDING FOR THIRU. S. RAJU AT PLOT NO 1153/A OF POOMBUHAR NAGAR S. NO 95/1 OF KOLATHUR VILLAGE. MADRAS. 600 099. CORP. DN. NO 32 APP. L.O. NO 25/70.

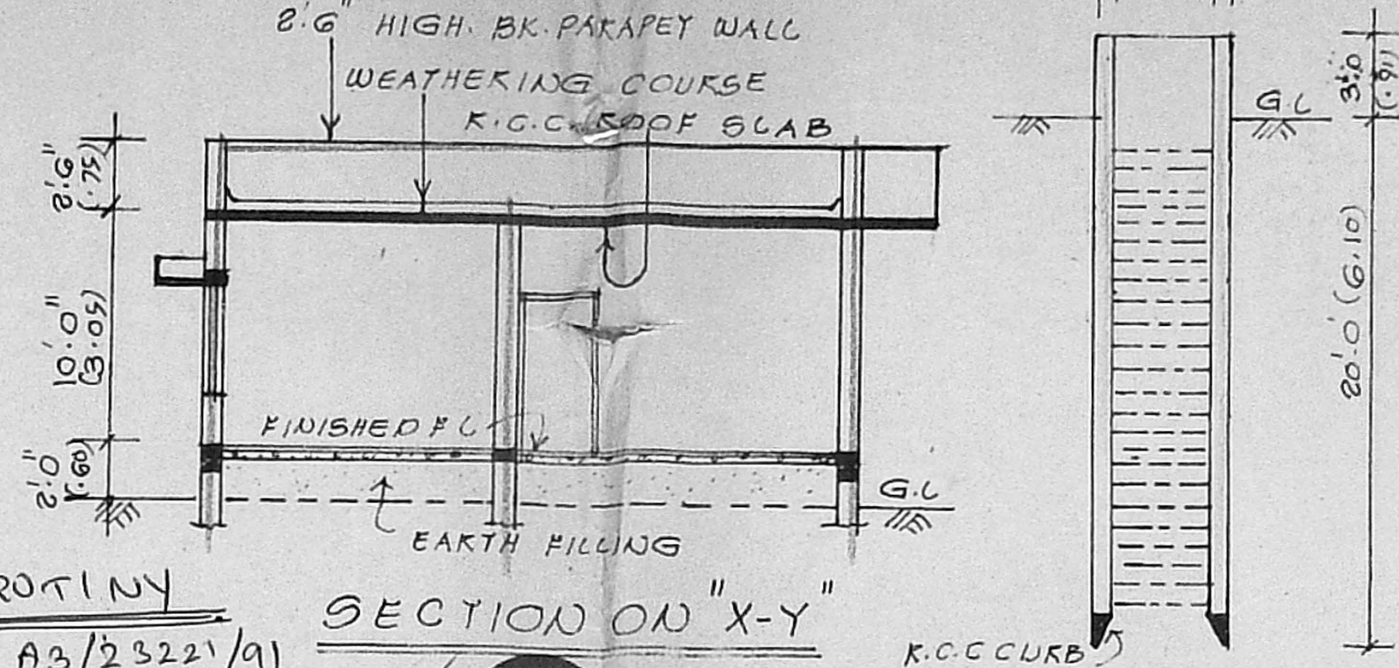

FRONT ELEVATION



SECTION ON "X-Y"

SECTION OF WELL

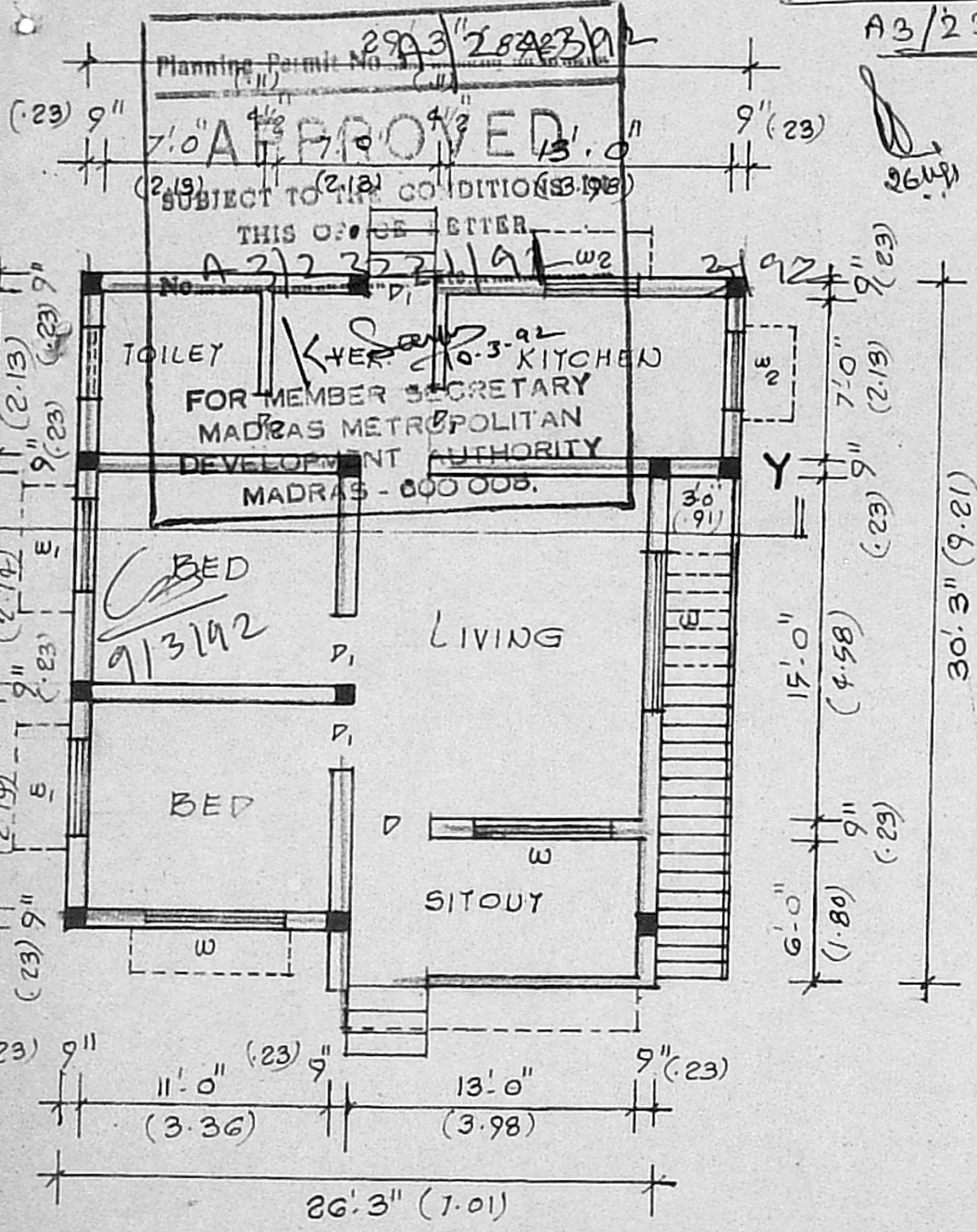

GROUND FLOOR PLAN  
SCALE: 1" = 8'-0" (1:100)

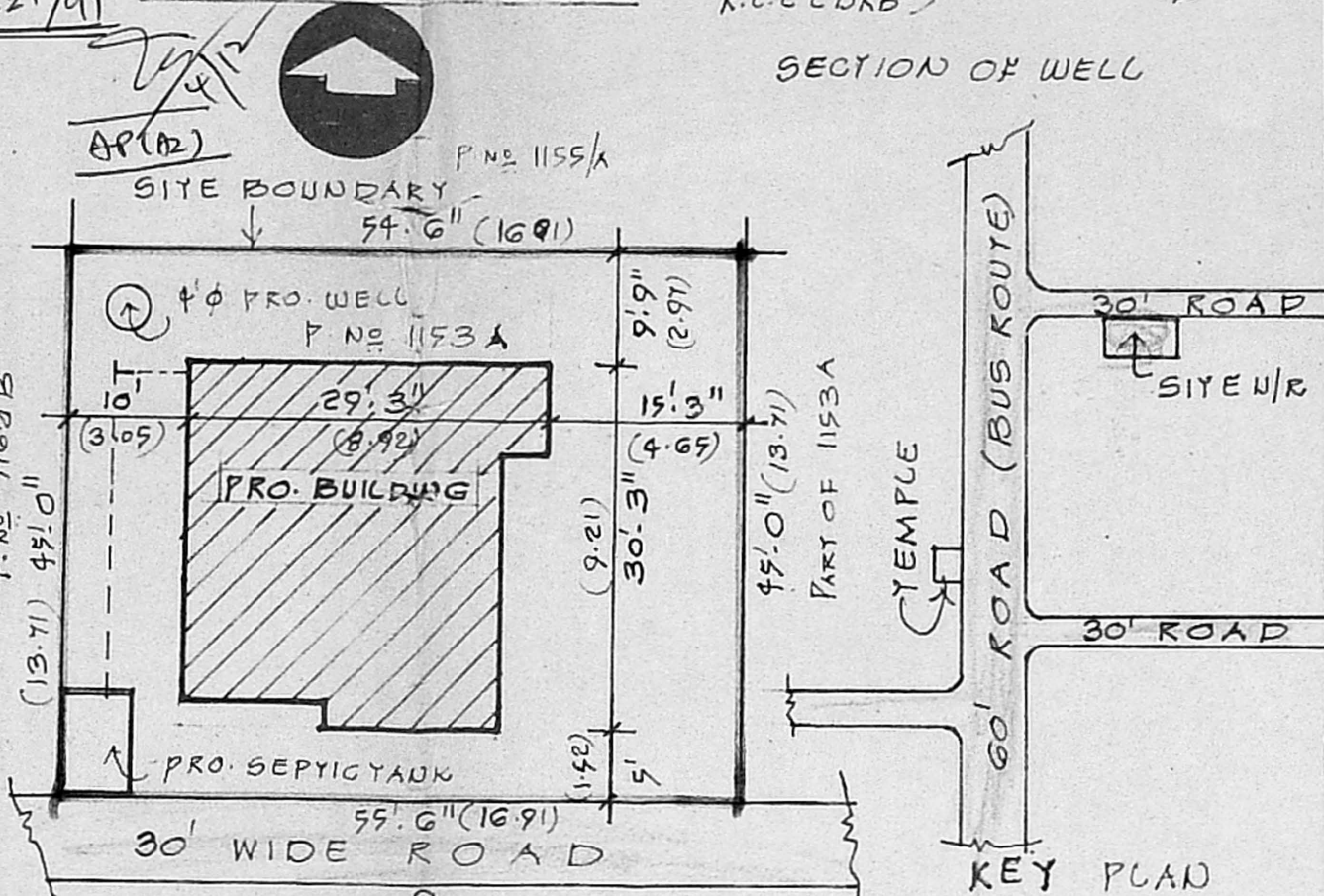

SITE PLAN  
SCALE: 1" = 10'-0" (1:200)

KEY PLAN  
(NOT TO SCALE)

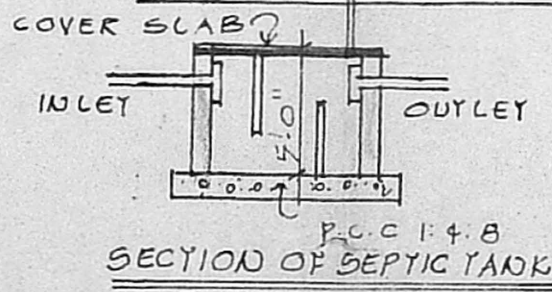

SECTION OF SEPTIC TANK

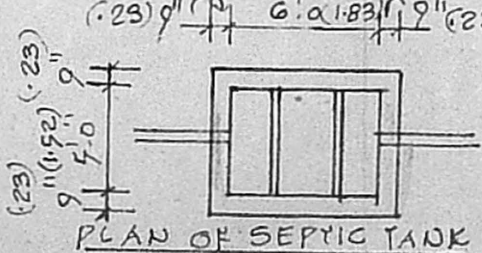

PLAN OF SEPTIC TANK

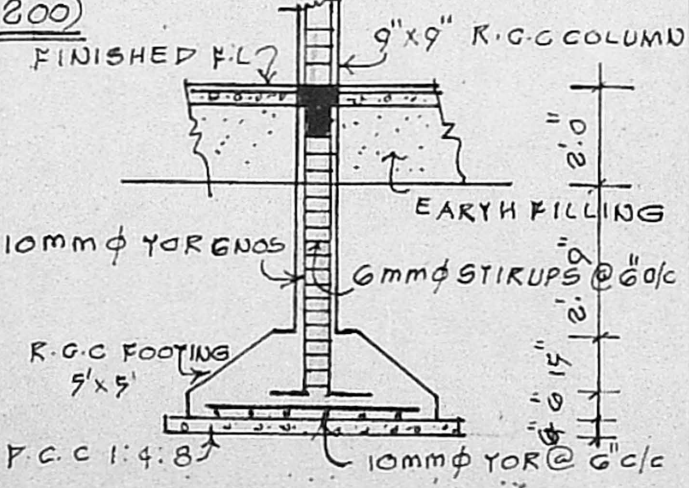

FOUNDATION DETAIL  
SCALE: 1" = 4'-0" (1:50)

SCHEDULE OF JOINERY:

D	3'-3" x 7'-0"	1.00 x 2.13	DOOR
D1	3'-0" x 7'-0"	0.91 x 2.13	DOOR
D2	2'-6" x 7'-0"	0.75 x 2.13	DOOR
W	6'-0" x 4'-6"	1.83 x 1.37	WINDOW
W1	4'-0" x 4'-6"	1.22 x 1.37	WINDOW
W2	4'-0" x 3'-6"	1.22 x 1.05	WINDOW
V	4'-0" x 2'-6"	1.22 x 0.75	VENTILATOR

REFERENCE:

PROPOSALS:	PLY AREA: 2475 SQ. FT
SITE BOUNDARY:	229.92 m <sup>2</sup>
EXG. ROADS:	BUILTUP AREA: 800 SQ. FT
	74.36 m <sup>2</sup>

*(Signature)*  
OWNER

*(Signature)*  
A. VENUGOPAL  
ABE (Rtd)  
CONSULTING CIVIL ENGINEER  
LICENSE SURVEYOR CLASS I  
CORPORATION OF MADRAS  
3 NELLUR STREET  
MUNGAMB-KK AREA  
MADRAS-600 092

*(Signature)*  
T. G. KRISHNAMURTHY RAO  
CIVIL ENGINEER  
CLASS I LICENSED SURVEYOR NO. 370  
CORPORATION OF MADRAS  
C-10, SANTI AVENUE  
LAKSHMI NAGAR, MADRAS-600 033

LICENSED SURVEYOR 11/12, LAKE VIEW ROAD, MADRAS-600033